

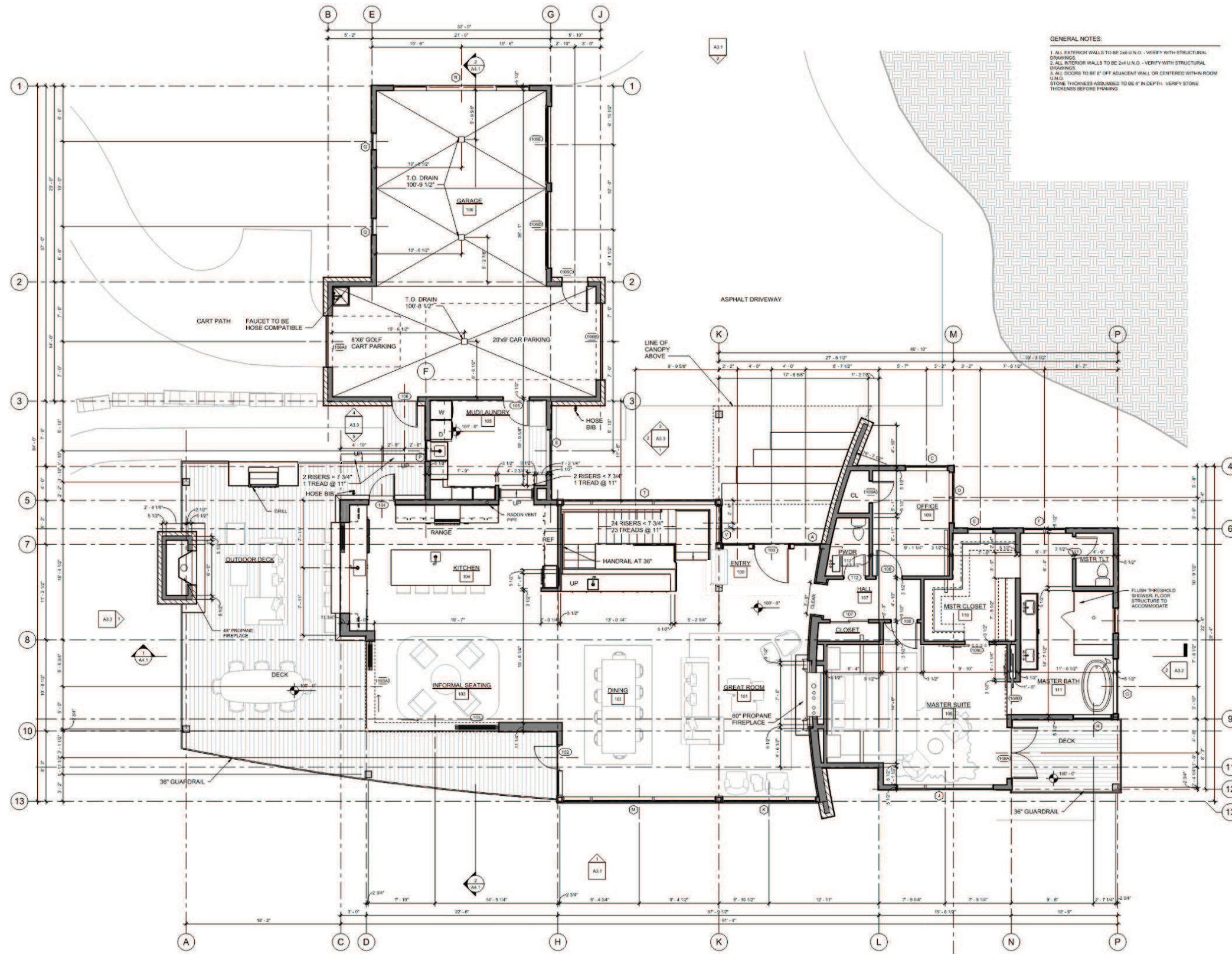

ALPINE MASTER BUILDERS

MAIN LEVEL PLANS



- GENERAL NOTES:
1. ALL EXTERIOR WALLS TO BE 2x8 U.N.O. - VERIFY WITH STRUCTURAL DRAWINGS
 2. ALL INTERIOR WALLS TO BE 2x4 U.N.O. - VERIFY WITH STRUCTURAL DRAWINGS
 3. ALL DOORS TO BE 6" OFF ADJACENT WALL OR CENTERED WITHIN ROOM U.N.O.
 4. STONE THICKNESS ASSUMED TO BE 6" IN DEPTH. VERIFY STONE THICKNESS BEFORE FRAMING.

