



NO.	DATE	REVISIONS

440 S. Lincoln Ave., Suite 40
Shawnee Springs, CO 80467
P.O. Box 7706
Ft. Collins, CO 80521
ma@fourpointsurveyors.com

**ALPINE MOUNTAIN RANCH
LAND PRESERVATION SUBDIVISION EXEMPTION
AMENDMENT NO. 7**
A REPLAT OF LOTS 46, 47, 48, 49, 50, 53, 55, AND 57
LAND PRESERVATION SUBDIVISION EXEMPTION AMENDMENT NO. 3
LOCATED IN SECTION 35 TOWNSHIP 6 NORTH, AND SECTIONS 2 AND 3,
TOWNSHIP 5 NORTH, ALL IN RANGE 84 WEST OF THE 6TH P.M., ROUTT
COUNTY, COLORADO



Corner	Length	Bearing	Area	Cont'd. From	Cont'd. To
1	141.06	S 75° 15' 00" W	10,711.50	141.06	141.06
2	247.77	S 75° 15' 00" W	34,811.50	141.06	141.06
3	198.98	S 75° 15' 00" W	27,811.50	141.06	141.06
4	198.98	S 75° 15' 00" W	27,811.50	141.06	141.06
5	141.06	S 75° 15' 00" W	10,711.50	141.06	141.06

Corner	Length	Bearing	Area	Cont'd. From	Cont'd. To
1	141.06	S 75° 15' 00" W	10,711.50	141.06	141.06
2	247.77	S 75° 15' 00" W	34,811.50	141.06	141.06
3	198.98	S 75° 15' 00" W	27,811.50	141.06	141.06
4	198.98	S 75° 15' 00" W	27,811.50	141.06	141.06
5	141.06	S 75° 15' 00" W	10,711.50	141.06	141.06

Corner	Length	Bearing	Area	Cont'd. From	Cont'd. To
1	141.06	S 75° 15' 00" W	10,711.50	141.06	141.06
2	247.77	S 75° 15' 00" W	34,811.50	141.06	141.06
3	198.98	S 75° 15' 00" W	27,811.50	141.06	141.06
4	198.98	S 75° 15' 00" W	27,811.50	141.06	141.06
5	141.06	S 75° 15' 00" W	10,711.50	141.06	141.06

Corner	Length	Bearing	Area	Cont'd. From	Cont'd. To
1	141.06	S 75° 15' 00" W	10,711.50	141.06	141.06
2	247.77	S 75° 15' 00" W	34,811.50	141.06	141.06
3	198.98	S 75° 15' 00" W	27,811.50	141.06	141.06
4	198.98	S 75° 15' 00" W	27,811.50	141.06	141.06
5	141.06	S 75° 15' 00" W	10,711.50	141.06	141.06

Corner	Length	Bearing	Area	Cont'd. From	Cont'd. To
1	141.06	S 75° 15' 00" W	10,711.50	141.06	141.06
2	247.77	S 75° 15' 00" W	34,811.50	141.06	141.06
3	198.98	S 75° 15' 00" W	27,811.50	141.06	141.06
4	198.98	S 75° 15' 00" W	27,811.50	141.06	141.06
5	141.06	S 75° 15' 00" W	10,711.50	141.06	141.06

Corner	Length	Bearing	Area	Cont'd. From	Cont'd. To
1	141.06	S 75° 15' 00" W	10,711.50	141.06	141.06
2	247.77	S 75° 15' 00" W	34,811.50	141.06	141.06
3	198.98	S 75° 15' 00" W	27,811.50	141.06	141.06
4	198.98	S 75° 15' 00" W	27,811.50	141.06	141.06
5	141.06	S 75° 15' 00" W	10,711.50	141.06	141.06

Corner	Length	Bearing	Area	Cont'd. From	Cont'd. To
1	141.06	S 75° 15' 00" W	10,711.50	141.06	141.06
2	247.77	S 75° 15' 00" W	34,811.50	141.06	141.06
3	198.98	S 75° 15' 00" W	27,811.50	141.06	141.06
4	198.98	S 75° 15' 00" W	27,811.50	141.06	141.06
5	141.06	S 75° 15' 00" W	10,711.50	141.06	141.06

Corner	Length	Bearing	Area	Cont'd. From	Cont'd. To
1	141.06	S 75° 15' 00" W	10,711.50	141.06	141.06
2	247.77	S 75° 15' 00" W	34,811.50	141.06	141.06
3	198.98	S 75° 15' 00" W	27,811.50	141.06	141.06
4	198.98	S 75° 15' 00" W	27,811.50	141.06	141.06
5	141.06	S 75° 15' 00" W	10,711.50	141.06	141.06

Corner	Length	Bearing	Area	Cont'd. From	Cont'd. To
1	141.06	S 75° 15' 00" W	10,711.50	141.06	141.06
2	247.77	S 75° 15' 00" W	34,811.50	141.06	141.06
3	198.98	S 75° 15' 00" W	27,811.50	141.06	141.06
4	198.98	S 75° 15' 00" W	27,811.50	141.06	141.06
5	141.06	S 75° 15' 00" W	10,711.50	141.06	141.06

Horizontal Scale
1" = 80'

Constant Interval = 2 N
DATE: 7/13/2022
DRAWN BY: WJM
DESIGNED BY:
PROJECT NO.: 2022-001
JOB NO.: 2022-001

DRAWING: FINAL PLAT

SHEET # 3

LEGEND

- PROPERTY BOUNDARY
- PLATTED PROPERTY BOUNDARY
- PLATTED EASEMENT
- NEW DEDICATED EASEMENT
- AS-BUILT ZONES

Lot	Area	Acres
1	10,711.50	0.24
2	34,811.50	0.79
3	27,811.50	0.63
4	27,811.50	0.63
5	10,711.50	0.24

Lot	Area	Acres
1	10,711.50	0.24
2	34,811.50	0.79
3	27,811.50	0.63
4	27,811.50	0.63
5	10,711.50	0.24

Lot	Area	Acres
1	10,711.50	0.24
2	34,811.50	0.79
3	27,811.50	0.63
4	27,811.50	0.63
5	10,711.50	0.24

Lot	Area	Acres
1	10,711.50	0.24
2	34,811.50	0.79
3	27,811.50	0.63
4	27,811.50	0.63
5	10,711.50	0.24

Lot	Area	Acres
1	10,711.50	0.24
2	34,811.50	0.79
3	27,811.50	0.63
4	27,811.50	0.63
5	10,711.50	0.24

Lot	Area	Acres
1	10,711.50	0.24
2	34,811.50	0.79
3	27,811.50	0.63
4	27,811.50	0.63
5	10,711.50	0.24

Lot	Area	Acres
1	10,711.50	0.24
2	34,811.50	0.79
3	27,811.50	0.63
4	27,811.50	0.63
5	10,711.50	0.24

Lot	Area	Acres
1	10,711.50	0.24
2	34,811.50	0.79
3	27,811.50	0.63
4	27,811.50	0.63
5	10,711.50	0.24

Lot	Area	Acres
1	10,711.50	0.24
2	34,811.50	0.79
3	27,811.50	0.63
4	27,811.50	0.63
5	10,711.50	0.24

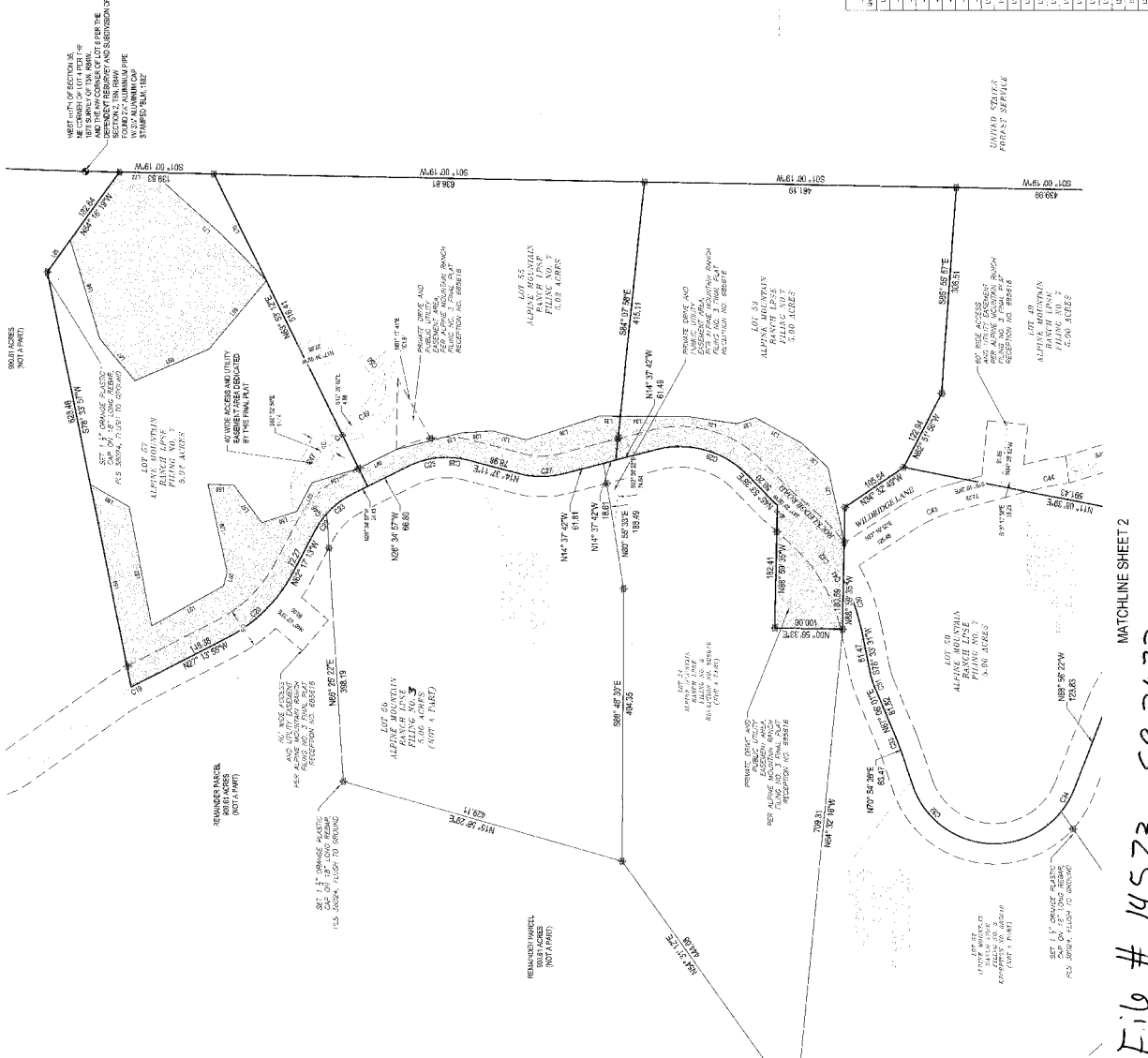

MATCHLINE SHEET 2

File # 14573 SP 3672

49399

49399

49399

49399

49399

49399

49399

49399

49399

49399

49399

49399

49399

49399

49399

49399

49399

49399

49399

49399

49399

49399

49399

49399

49399

49399

49399

49399

49399

49399

49399

49399

49399

49399

49399

49399

49399

49399

49399

49399

49399

49399

49399

49399

49399

49399

49399

49399

49399

49399

49399

49399

49399

49399

49399

49399

49399

49399

49399

49399

49399

49399

49399

49399

49399

49399

49399

49399

49399

49399

49399

49399

49399

49399

49399

49399

49399

49399

49399

49399

49399

49399

49399

49399

49399

49399

49399

49399

49399

49399

49399